

Site Inventory Form
State Historical Society of Iowa
 (December 1, 1999)

State Inventory No. 22-01785 New Supplemental
 Part of a district with known boundaries (enter inventory no.) 22-01381
 Relationship: Contributing Noncontributing
 Contributes to a potential district with yet unknown boundaries
 National Register Status:(any that apply) Listed De-listed NHL DOE
 9-Digit SHPO Review & Compliance Number _____
 Non-Extant (enter year) _____

1. Name of Property

historic name North Iowa Produce Building

other names/site number Boots Produce; Matt-Frye Electric; River City Plumbing and Heating; The Mulberry Tree; Kristi's Hair and Tanning Salon

2. Location

street & number 108 Mulberry Street SW

city or town Elkader

vicinity, county Clayton

Legal Description: (If Rural) Township Name _____ Township No. _____ Range No. _____ Section _____ Quarter of Quarter _____

(If Urban) Subdivision Original Town Block(s) 5 Lot(s) E 30 FT LOTS 5 & 6

3. State/Federal Agency Certification [Skip this Section]

4. National Park Service Certification [Skip this Section]

5. Classification

Category of Property (Check only one box)	Number of Resources within Property	
	If Non-Eligible Property Enter number of:	If Eligible Property, enter number of: Contributing Noncontributing
<input checked="" type="checkbox"/> building(s)	_____ buildings	1 _____ buildings
<input type="checkbox"/> district	_____ sites	_____ sites
<input type="checkbox"/> site	_____ structures	_____ structures
<input type="checkbox"/> structure	_____ objects	_____ objects
<input type="checkbox"/> object	_____ Total	1 _____ Total

Name of related project report or multiple property study (Enter "N/A" if the property is not part of a multiple property examination).
 Title Arch. & Hist. Resources of the Elkader Downtown Historic District MPD Historical Architectural Data Base Number 22-030

6. Function or Use

Historic Functions (Enter categories from instructions)

Current Functions (Enter categories from instructions)

02E11 Grocery (Produce)

02E Specialty Store (tanning and hair salon)

7. Description

Architectural Classification (Enter categories from instructions)

Materials (Enter categories from instructions)

09F02 Broad Front

foundation 16 Clay Tile

walls 16 Clay Tile

roof 05 Metal

other _____

Narrative Description (SEE CONTINUATION SHEETS, WHICH MUST BE COMPLETED)

8. Statement of Significance

Applicable National Register Criteria (Mark "x" representing your opinion of eligibility after applying relevant National Register criteria)

- | | | |
|--|---|--|
| <input checked="" type="checkbox"/> Yes <input type="checkbox"/> No <input type="checkbox"/> More Research Recommended | A | Property is associated with significant events. |
| <input type="checkbox"/> Yes <input checked="" type="checkbox"/> No <input type="checkbox"/> More Research Recommended | B | Property is associated with the lives of significant persons. |
| <input checked="" type="checkbox"/> Yes <input type="checkbox"/> No <input type="checkbox"/> More Research Recommended | C | Property has distinctive architectural characteristics. |
| <input type="checkbox"/> Yes <input type="checkbox"/> No <input type="checkbox"/> More Research Recommended | D | Property yields significant information in archaeology or history. |

County Clayton
City Elkader

Address 108 Mulberry Street SW

Site Number 22-01785
District Number 22-01381

Criteria Considerations

- A Owned by a religious institution or used for religious purposes.
- B Removed from its original location.
- C A birthplace or grave.
- D A cemetery.
- E A reconstructed building, object, or structure.
- F A commemorative property.
- G Less than 50 years of age or achieved significance within the past 50 years.

Areas of Significance (Enter categories from instructions)

02 ARCHITECTURE

05 COMMERCE

Significant Dates

Construction date

1928 check if circa or estimated date

Other dates

Significant Person

(Complete if National Register Criterion B is marked above)

Architect/Builder

Architect

Builder

Narrative Statement of Significance (SEE CONTINUATION SHEETS, WHICH MUST BE COMPLETED)

9. Major Bibliographical References

Bibliography See continuation sheet for citations of the books, articles, and other sources used in preparing this form

10. Geographic Data

UTM References (OPTIONAL)

Zone	Easting	Northing	Zone	Easting	Northing
1	_____	_____	2	_____	_____
3	_____	_____	4	_____	_____

See continuation sheet for additional UTM references or comments

11. Form Prepared By

name/title Marlys Svendsen, Svendsen Tyler, Inc.

organization City of Elkader

date 7/2011

street & number N3834 Deep Lake Road

telephone 715/469-3300

city or town Sarona

state WI zip code 54870

ADDITIONAL DOCUMENTATION (Submit the following items with the completed form)

FOR ALL PROPERTIES

- Map:** showing the property's location in a town/city or township.
- Site plan:** showing position of buildings and structures on the site in relation to public road(s).
- Photographs:** representative black and white photos. If the photos are taken as part of a survey for which the Society is to be curator of the negatives or color slides, a photo/catalog sheet needs to be included with the negatives/slides and the following needs to be provided below on this particular inventory site:

Roll/slide sheet # _____	Frame/slot # _____	Date Taken _____
Roll/slide sheet # _____	Frame/slot # _____	Date Taken _____
Roll/slide sheet # _____	Frame/slot # _____	Date Taken _____

- See continuation sheet or attached *photo & slide catalog sheet* for list of photo roll or slide entries.
- Photos/illustrations without negatives are also in this site inventory file.

FOR CERTAIN KINDS OF PROPERTIES, INCLUDE THE FOLLOWING AS WELL

- Farmstead & District:** (List of structures and buildings, known or estimated year built, and contributing or non-contributing status)
- Barn:**
 - A sketch of the frame/truss configuration in the form of drawing a typical middle bent of the barn.
 - A photograph of the loft showing the frame configuration along one side.
 - A sketch floor plan of the interior space arrangements along with the barn's exterior dimensions in feet.

State Historic Preservation Office (SHPO) Use Only Below This Line

Concur with above survey opinion on National Register eligibility: Yes No More Research Recommended
 This is a locally designated property or part of a locally designated district.

Comments: _____

Evaluated by (name/title): _____ Date: _____

Iowa Site Inventory Form Continuation Sheet

Page 1

North Iowa Produce Building	Clayton
Name of Property	County
Error! Reference source not found. Street SW	Elkader
Address	City

7. Description:

This building is estimated by the Clayton County Assessor to have been built in 1940. The June 1930 Sanborn Map shows a produce building in place making its construction date sometime between 1913 and 1930. Property transfer records show the property transferring to North Iowa Produce in 1923 and a newspaper article from March 1928 indicates that the building preceding this one was razed for construction of a new building at that time.

The North Iowa Produce Building at 108 Mulberry Street SW is an example of a vernacular Broad Front 2-story commercial form built for use as a produce warehouse. The building footprint is 30 feet wide by 83 feet deep. It is constructed of mottled light-brown colored Mason City Load Bearing Tile. It has a stepped parapet across the front with a single raised center section with concrete caps. The first floor has a single plate glass replacement door with a narrow sidelight set slightly off center with large single-light windows to either side – vertical rectangular shape to the right and square to the left. Fenestration on the upper level of the south façade includes four square 9-light sash. Windows along the east façade include a row 12-light sash on the lower level set at two different heights and a single row of 9-light sash on the upper level. A single entrance opens onto the alley midway along the wall.

8. Significance:

The North Iowa Produce Building at 108 Mulberry Street SW is a well-preserved example of a utilitarian 2-story Broad Front warehouse building constructed during the 1920s. The district derives significance under both Criteria A and C. Under these criteria, the district's commercial buildings are associated with the historic contexts developed for the downtown in the "Architectural and Historical Resources of the Elkader Downtown Historic District" Multiple Property Documentation form covering the years 1846 to 1960.

Elkader Downtown Historic District Background:

The town of Elkader was laid out in 1846 along the banks of the Turkey River approximately 16 miles upstream from the Turkey River's confluence with the Mississippi River. The town was surveyed and laid out in 1846 with the Original Town Plat filed in June 22, 1846 by Timothy Davis, Chester Sage and John Thompson, friends and business partners, who began operating a sawmill on North Front (Main) Street in 1845 before the town was even platted. By 1849 they had a successful flour mill in operation. The new town was named for Abd el-Kader, an Algerian freedom fighter and world figure who was admired by Davis. The principal building stimulating development in the 1840s and 1850s was the Elkader Mill. After 1860 when the Clayton County voters selected Elkader as the permanent county seat, the downtown saw a variety of merchants set up shops, several hotels open, a number of newspapers begin publication, and small manufacturing concerns get underway in the city center. Elkader numbered 440 residents in 1860.

The new county court house saw its first section completed in 1869 opposite the downtown. New limestone buildings were erected along both North and South Main Street with public halls frequently located on upper floors. During the 1870s and 1880s 2-story brick buildings began replacing frame business houses. A permanent railroad connection was completed by the Chicago, Milwaukee and St.

Iowa Site Inventory Form Continuation Sheet

Page 2

North Iowa Produce Building	Clayton
Name of Property	County
Error! Reference source not found. Street SW	Elkader
Address	City

Paul RR in 1886 but service remained poor as Elkader was located at the end of a spur rather than along a main line route. A more important transportation improvement during the 1880s was the completion of the Keystone Bridge across the Turkey River in 1880. Its completion prompted a period of economic vitality and community investment. The community was officially incorporated two years later in 1891 and a new waterworks system and city well were completed in 1896. Electricity was rejected by locals until the end of the decade in 1900, however. In the meantime, new churches were built in 1897 for the Congregationalists on the east side of the river and in 1897-1899 for the Catholics on the west side of the river. Coupled with a series of major fires during the 1890s, the downtown saw a period of rebuilding with a new hotel and bank at the entrance to the business district at the turn of the century. The new opera house was completed on North Main Street while other 2 and 3-story brick blocks appeared both north and south of Bridge Street.

By 1900, Elkader's population stood at its peak of 1,321 – an increase of 77 percent during the decade of the 1890s. Development continued in the downtown before and after World War I but at a much slower pace. Floods and fires damaged the Elkader Mill in 1902, 1906 and 1908, but it was nevertheless rebuilt by Schmidt Brothers & Co., retaining a key employer and anchor for Elkader's downtown. The business district began to extend to the west before and after the war with the principal changes seen along West Bridge Street. Here livery stables and wagon shops were replaced by automobile dealerships, implement companies and filling stations. Five stations eventually located along West Bridge with a sixth one block to the south along First Street SW. The national economic depression of the 1930s was coupled by the closing of the Elkader Mill in 1939 following a major fire. Natural disasters after World War I included major floods in 1922, 1947, and 1958 with a tornado destroying section of South Main Street in 1958 as well.

Despite these natural and human made disasters, Elkader saw steady but modest population growth from 1,223 in 1920 to 1,526 in 1960. The impact of the automobile was seen in traffic patterns, parking patterns, and traffic signs and the introduction of electricity saw several generations of street lighting come and go. The popularity of the opera house waned and the first floor became the municipal fire station while two movie houses came and one stayed in the downtown drawing evening crowds for entertainment and shopping. As many as 130 people resided in downtown flats during this period. A good system of inter and intra-state highways connected Elkader and its downtown to other parts of the state and country in a way that railroads had never served the community. By 1960, downtown Elkader was well-established as one of several geographically dispersed retail centers serving Clayton County. Virtually every storefront was filled with start-up businesses or multi-generational family stores as Elkader's downtown achieved a stable and healthy status for local and countywide residents.

Historic Background for the North Iowa Produce Building at 108 Mulberry Street SW:

The North Iowa Produce Building at 108 Mulberry Street SW was built sometime after February 1923 when Clair Limbeck sold this property to the North Iowa Produce Company. A March 22, 1928 newspaper account describes the demolition to take place shortly for construction of the new produce building. It operated as a produce business including an egg and chicken station under the name "North Iowa Produce" and at least one other name, "Boots Produce," until sometime after the 1951 Sanborn Map was published when it was still in use as a produce business. Property Transfer records show Ken and Shirley Witherell as owners at that time and continuing to own the building until 1965. Their relationship to the North Iowa Produce Company, if any, is unknown. In 1965 the Witherells sold

Iowa Site Inventory Form Continuation Sheet

Page 3

North Iowa Produce Building	Clayton
Name of Property	County
Error! Reference source not found. Street SW	Elkader
Address	City

the building to Donald Matt and Lyle Frye. The men operated an electrical appliance and repair business as "Matt-Frye Electric Co." beginning in 1947. By the early 1990s the building was owned by Lyle and Patricia Gregerson and a few years later by the Elkader Cooperative Company. In 2000 it was sold to River City Plumbing and Heating. Since 2003 it has been owned by Jack and Randa Niewoehner. In 2011 it houses Kristi's Hair and Tanning Salon.

9. Major Sources:

1984 History of Clayton County. Clayton County Genealogical Society, Elkader, Iowa: Griffith Press, 1984.

Anderson, David C. *Reconnaissance Survey of Elkader Clayton County, Iowa.* Clayton County Historic Preservation Commission and Main Street Elkader, March 1, 1994.

Andreas, A.T. *Illustrated Historical Atlas of the State of Iowa.* Chicago: Andreas Atlas Co., 1875.

Appraisal Records for Elkader Downtown Properties, Clayton County Assessor's Office, 1949 – 1965.

"Bird's Eye View Map, Elkader, Iowa, 1871." Milwaukee, Wisconsin: Doniat and Zastrow.

Elkader Historical Society/Carter House Museum research files focusing on downtown Elkader buildings, businesses, civic leaders and related information and a research file for 108 Mulberry Street SW. Compiled by Marge Costigan and other museum volunteers. Research files contain hundreds of historic photos, newspaper articles, publication transcriptions, property ownership records, and information from interviews. Digital copies of some research files were loaned to Marlys Svendsen, October 2010 and others were made available in March 2011 for duplication.

Census of State of Iowa for the years 1856, 1867, 1875, 1885, 1895, 1905, 1915, and 1925 as printed by various State Printers.

Clayton County, Iowa, Memories & Heritage from the Photo Albums of Clayton County. Elkader, Iowa: The Clayton County Register, 1997.

Downtown Building Survey (73 surveyed buildings) records including survey questionnaires, draft Iowa Site Inventory Forms and digital photographs. Main Street Elkader, 2009.

Downtown Elkader Business Questionnaires completed by property/business owners, 2010.

Downtown Elkader Individual Property Site Maps compiled by Eli Garms, Clayton County GIS, Engineer's Office, Elkader, November 2010.

Elkader Building Survey (62 surveyed resources). Main Street Elkader, 1994-1996.

Elkader Historic Photograph Collection (digital). Elkader Public Library, Elkader. Digital files loaned to Marlys Svendsen, December 2008.

Iowa Site Inventory Form Continuation Sheet

Page 4

North Iowa Produce Building	Clayton
Name of Property	County
Error! Reference source not found. Street SW	Elkader
Address	City

"Elkader, Iowa 1846-1971, the Past, the Present the Future." 125th Anniversary Edition, *The Clayton County Register*, Elkader, Iowa, July 21, 1971.

Elkader Telephone Directories, 1922, 1923, 1924, 1932, 1933, 1960 and 1966.

Gottfried, Herbert and Jan Jennings. *American Vernacular Design, 1870-1940*. New York: Van Nostrand Reinhold Company, 1985.

Insurance Maps for Elkader. (New York: The Sanborn Company), 1895, 1902, 1913, 1930, and 1951.

"Keystone Bridge Centennial Edition." *The Clayton County Register*, Elkader, Iowa, July 26, 1989.

"Kleinpell's Hardware." *The Elkader Register*, September 10, 1925.

Olson, Edward W. *Look What you Started Mr. Davis...Elkader, Iowa: History, Facts and Folklore about Elkader, Iowa U.S.A.*, ca. 2010.

Plat Book of Clayton County, Iowa, Minneapolis: Warner & Foote, 1886.

"Pages from the Past", *Clayton County Register*, June 19, 2001

"Plat of Elkader, June 22, 1846." Recorder's Office, Clayton County, Court House, Elkader, Iowa,.

Powell, Harry. "The Elkader Story." unpublished first draft, December 1980; copy available at Elkader Public Library.

Price, Realto E., editor. *History of Clayton County, Iowa from the Earliest historical Times Down to the Present, Volumes I and II*. Chicago: Robert O. Law Company, 1916.

Property Transfer Records for Blocks 3 – 10 and Fractional Blocks 3-6 in Town of Elkader, Clayton County Auditor's Office and Recorder's Office, Clayton County Court House, Elkader, Iowa.

Shank, Wesley I. *Iowa's Historic Architects: A Biographical Dictionary*. Iowa City, Iowa: University of Iowa Press, 1999.

Standard Atlas of Clayton County, Iowa. Chicago: George A. Ogle & Co., 1902.

United States Census, 1850-2010, provided by State Library of Iowa and the City of Elkader.

Iowa Department of Cultural Affairs
State Historical Society of Iowa
Iowa Site Inventory Form
Continuation Sheet

Site Number 22-01785
Related District Number 22-01381

Page 5

North Iowa Produce Building	Clayton
Name of Property	County
Error! Reference source not found. Street SW	Elkader
Address	City

Additional Information:

Full Legal Description: Original Town of Elkader, E 30 FT LOTS 5 & 6 BLK 5

Address: 108 Mulberry St SW

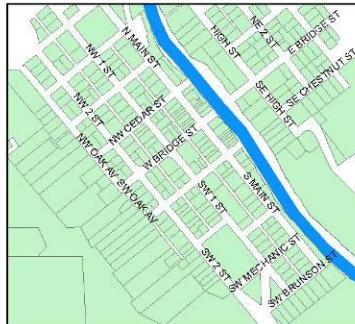
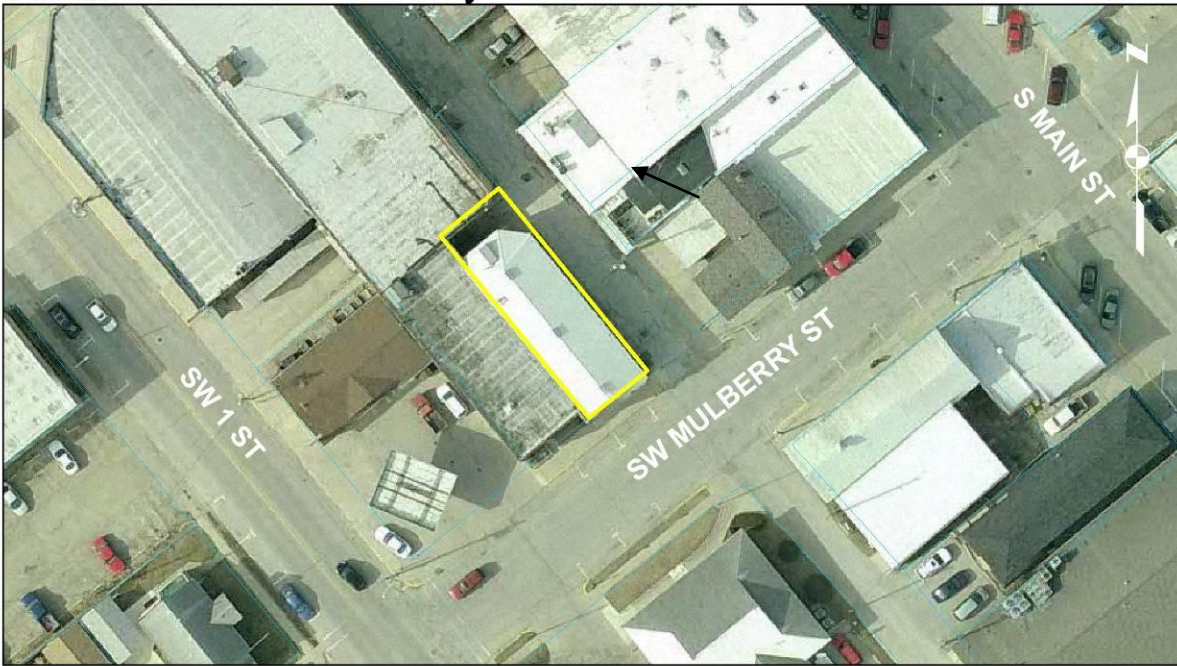

Map Created By:
Eli Garms
Clayton County GIS
2010

Iowa Department of Cultural Affairs
State Historical Society of Iowa
Iowa Site Inventory Form
Continuation Sheet

Site Number 22-01785
Related District Number 22-01381

Page 6

North Iowa Produce Building

Clayton

Name of Property

County

Error! Reference source not found. Street SW

Elkader

Address

City

Photographs: 108 Mulberry Street SW, looking northeast and northwest (Elkader Downtown Survey Photograph, 10/29/2010, Marlys Svendsen, photographer)

